

Plan Showing The Proposed Construction Of A House In Plot No. 4, In S.No. 226/7, Of No. 20, Thirunjavur Village, Sriperumbudur Taluk, Chengai Anna District.

Scale 1" = 8'-0"

Reference

- DOOR - D - 3'-3" x 6'-6" - 1.00 x 1.98m.
 - DOOR - D1 - 3'-0" x 6'-6" - 0.92 x 1.98
 - DOOR - D2 - 2'-6" x 6'-6" - 0.76 x 1.98
 - WINDOW - W - 4'-0" x 4'-0" - 1.22 x 1.22
 - WINDOW - W1 - 4'-0" x 3'-0" - 1.22 x 0.92
 - VENTILATOR - V - 3'-3" x 1'-6" - 1.00 x 0.50
 - VENTILATOR - V1 - 1'-9" x 1'-6" - 0.53 x 0.50
- ALL JOINERY IN WELL SEASONED WOOD.

Note

	SFT	SQ.M.
PLOT AREA	2198	204
PLINTH AREA	797	74
CARPET AREA	656	61

Colour Index

EX: ROAD SHOWN THUS
 PRO. WORK SHOWN THUS
 BOUNDARY LINE SHOWN THUS
 DRAINAGE LINE SHOWN THUS.

Rao Engineering Consultancy Services

No 24, MUNICIPAL BUILDING, SHANMUGAM ROAD, WESTTAMBARAM, MS45.

Drawing No - 28/3/90

Owner

Shanmuga Sundaram
 Shanmuga Sundaram, D.C.R.E
 LICENSED SURVEYOR & CONSULTING ENGINEER
 Thirunjavur Town Panchayat
 369, M. T. H. Road,
 Thirunjavur, R. S-602 024.
 S.No: 226/7
 E. A. VEEDUVA RAO, Dip. C.E. AFFILIAT (hon)
 LIC. PANEL VALUER
 PANEL ENGINEER / VALUER FOR
 S.B.I., I.O.B., P.N.B. &
 GEN. INSURANCE COMPANIES,
 LICENSED SURVEYOR FOR
 MADRAS CORPORATION (No. 221),
 TAMBARAM & ALANDUR MUNICIPALITIES,
 OFF. 24, MUNICIPAL BUILDINGS,
 SHANMUGAM ROAD, TAMBARAM,
 MADRAS-600045.
 Phone: Off: 401957, Res: 403673

Licensed Surveyor

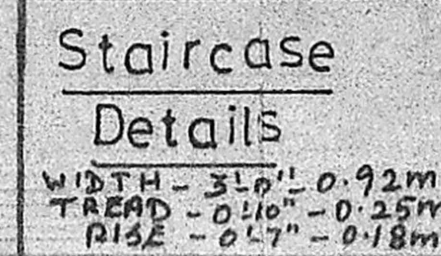
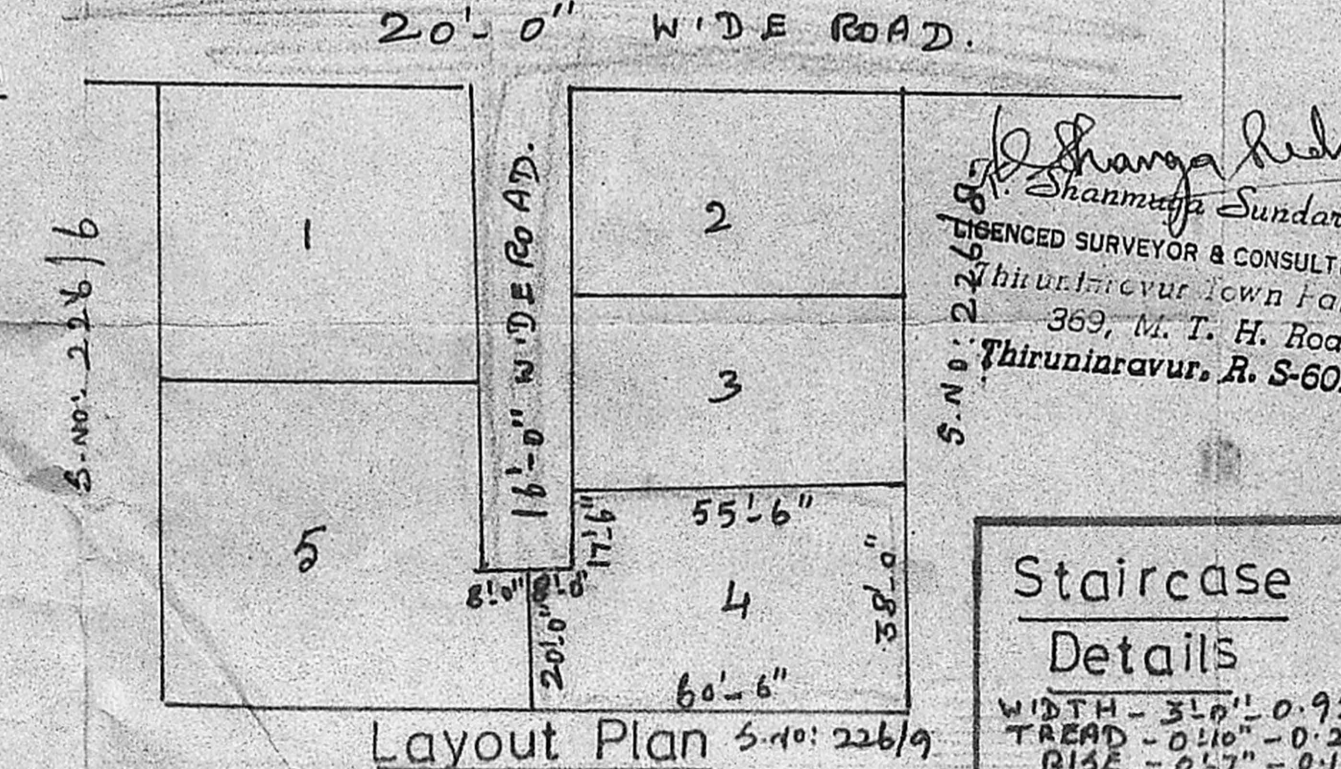
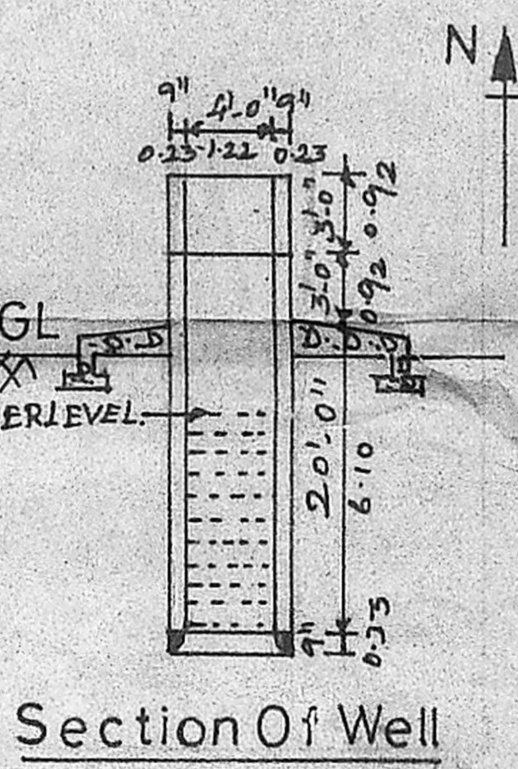
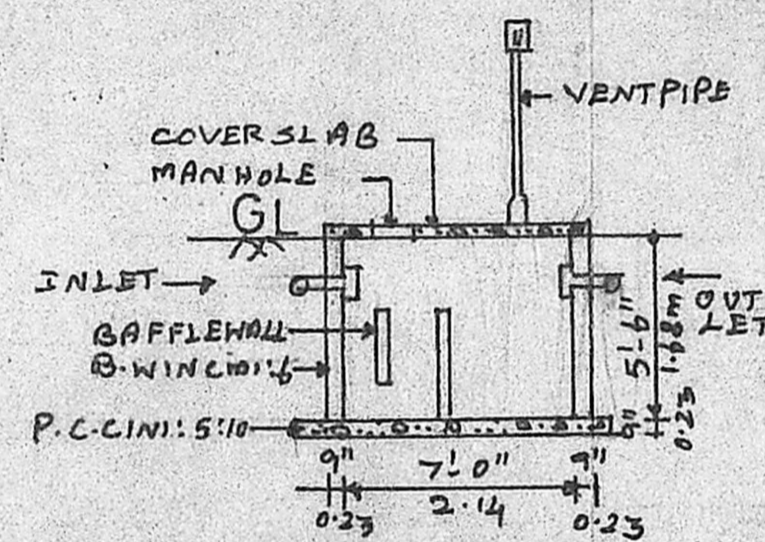
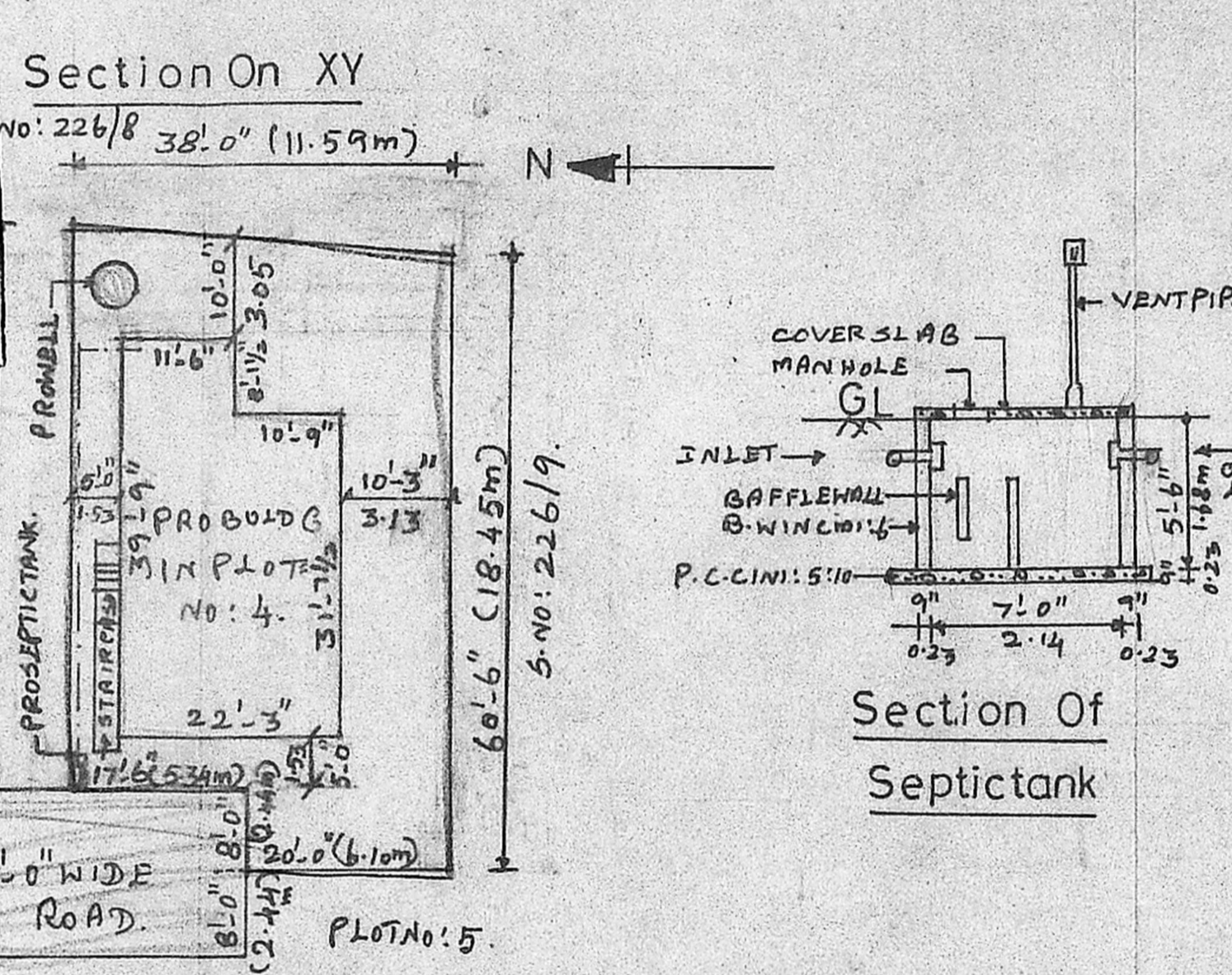
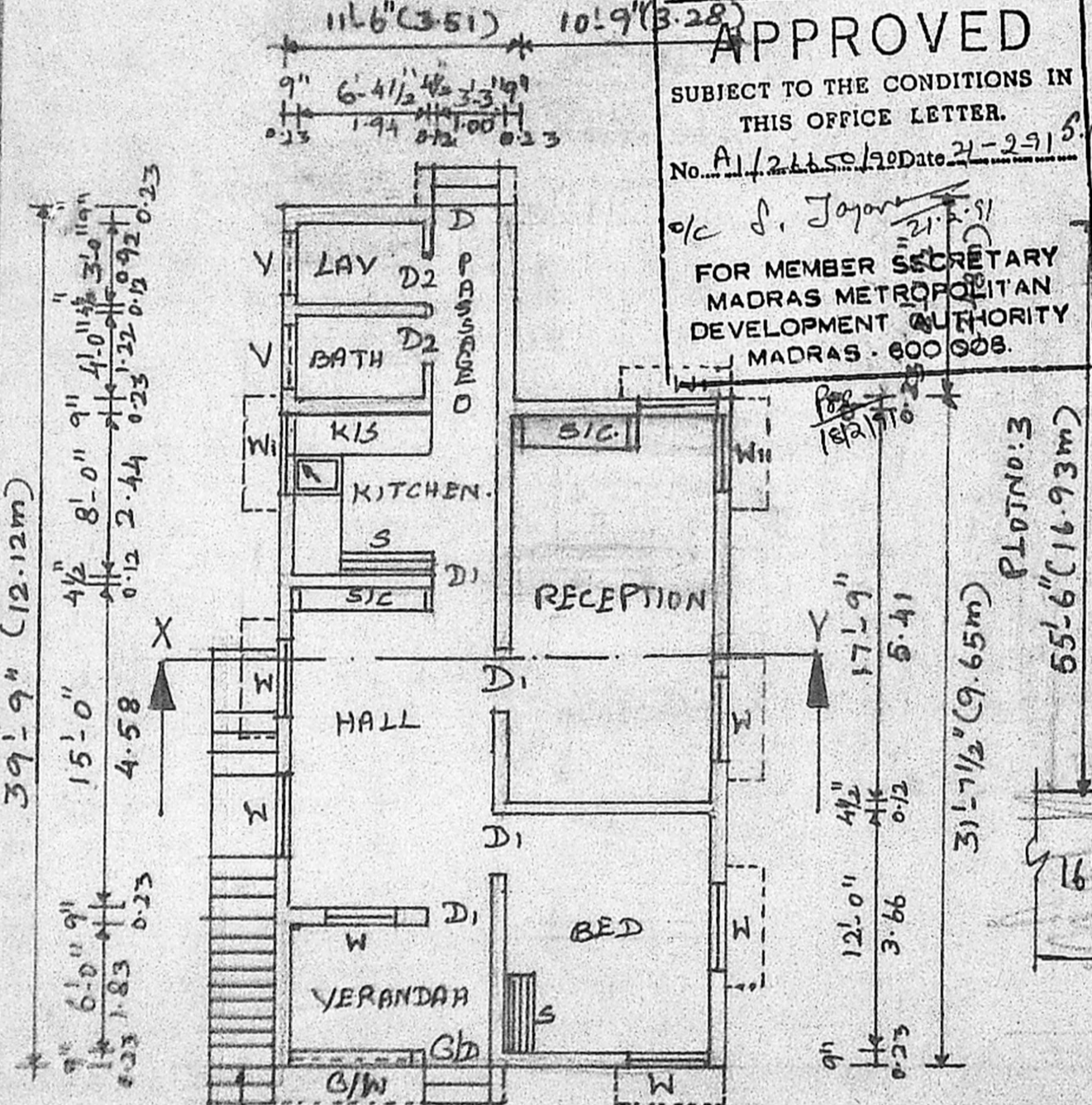
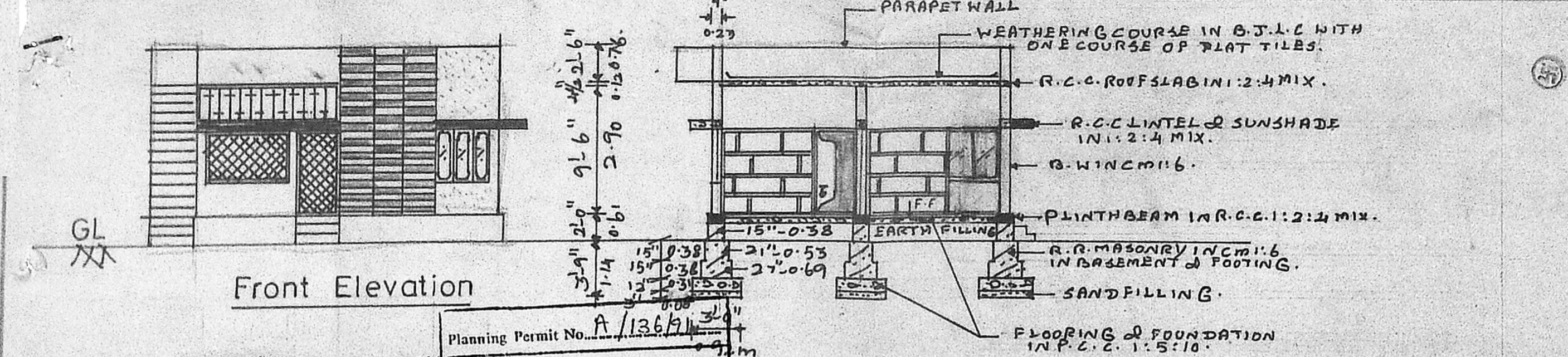

Planning Permit No. A/136/91
APPROVED
 SUBJECT TO THE CONDITIONS IN THIS OFFICE LETTER.
 No. A/121150/90 Date 21-2-91
 FOR MEMBER SECRETARY
 MADRAS METROPOLITAN
 DEVELOPMENT AUTHORITY
 MADRAS - 600 008.